REVISIONS				
ZONE	REV.	DESCRIPTION	DATE	APPROVED

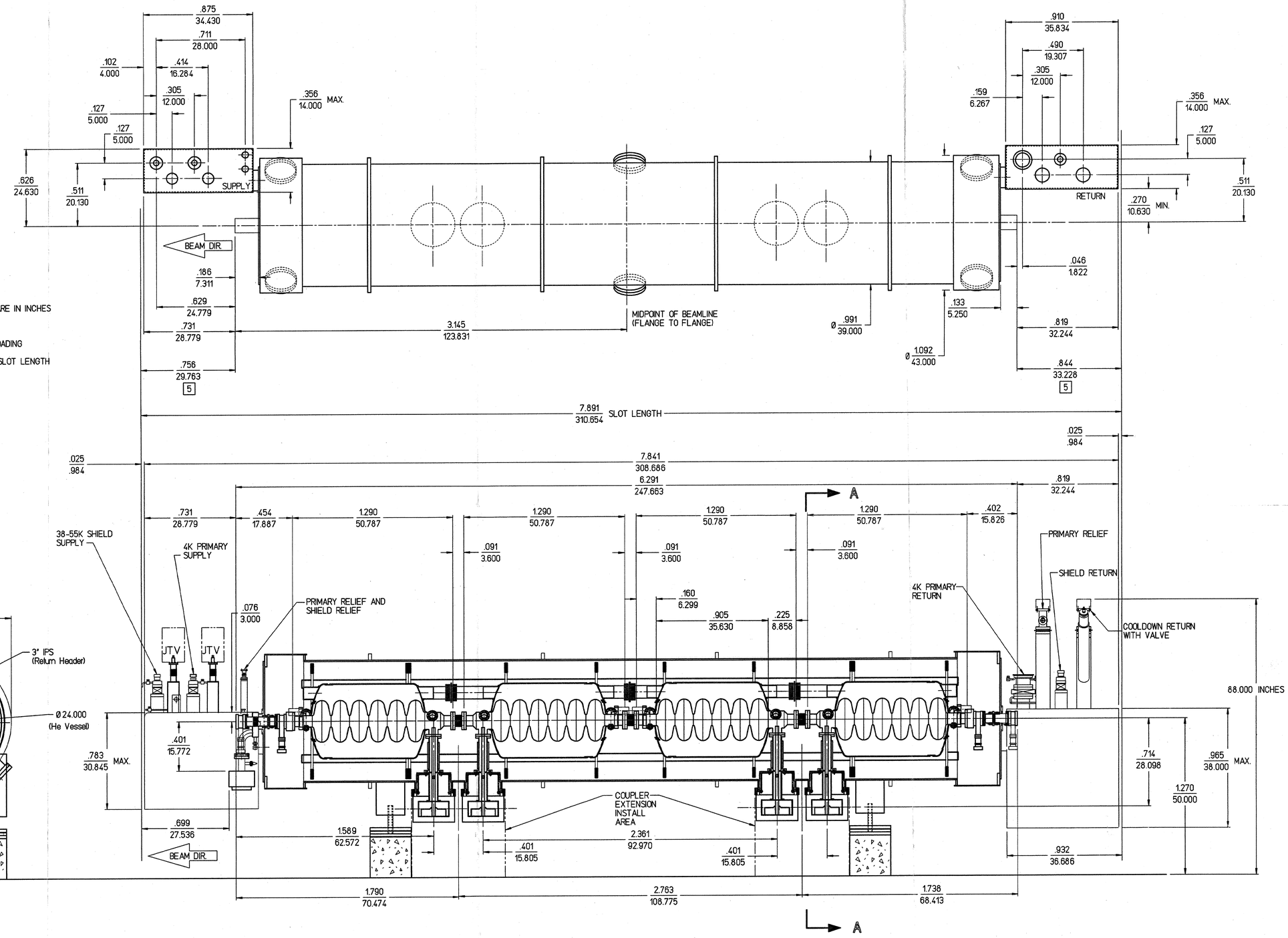

SECTION A-A

NOTE:

1: UPPER DIMENSIONS ARE IN METERS / LOWER DIMENSIONS ARE IN INCHES

2: NOMINAL DIMENSIONS

3: MAXIMUM WIEGHT = 5 TONS FOR HANDLING AND FLOOR LOADING

4: CRYOMODULE OVERALL LENGTH IS 50mm SHORTER THAN SLOT LENGTH

5: CRYOMODULE BEAMLINE IS NOT CENTERED IN SLOT

DIM. & TOL. PER ASME Y14.5 UNLESS OTHERWISE SPECIFIED DIMENSIONS ARE IN INCHES TOLERANCES ARE: FRACTIONS ± N/A DECIMAL .XX ± N/A .XXX ± N/A ANGLES ± N/A°

MATERIAL: N/A

FINISH: N/A UNLESS OTHERWISE NOTED

DEBURR & BREAK ALL SHARP EDGES

DO NOT SCALE DRAWING

SNS DWG. NO. 104110600-M8E-8200-A001-R00

APPROVALS	DATE
DRAWN CHRIS GRAVES	1 May00
CHECKED	5-4-00
APPROVED	5-4-00
APPROVED	5-4-00

Thomas Jefferson National Accelerator Facility
NEWPORT NEWS, VIRGINIA
UNITED STATES DEPARTMENT OF ENERGY

SPALLATION NEUTRON SOURCE
0.81 BETA CRYOMODULE
INITIAL LAYOUT

SIZE E | DWG. NO. 11100-E-0101 | REV. -

SCALE 1 : 12 | USED ON ASSY NO. N/A | SHEET 1 OF 1